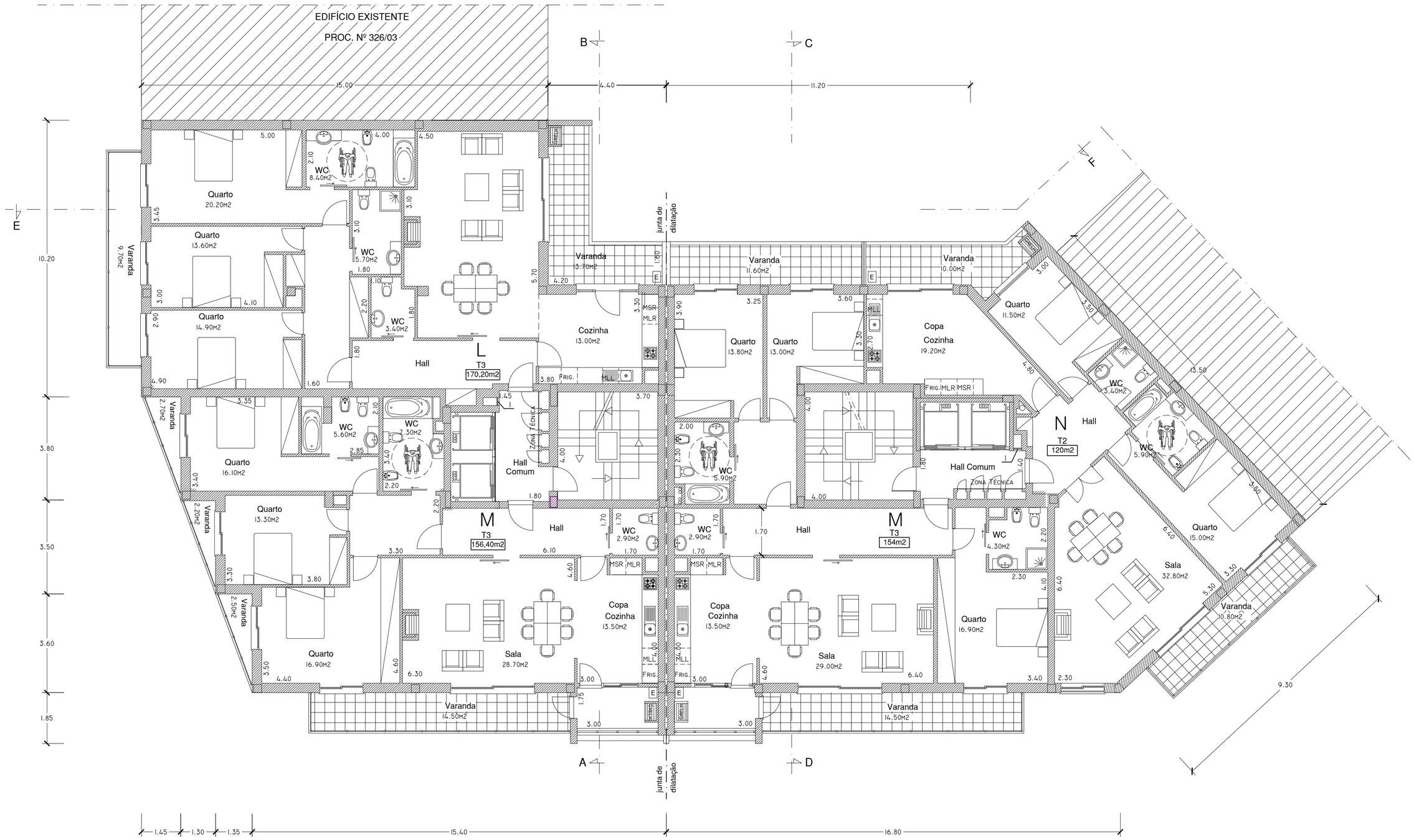

PLANTA DO 6º ANDAR