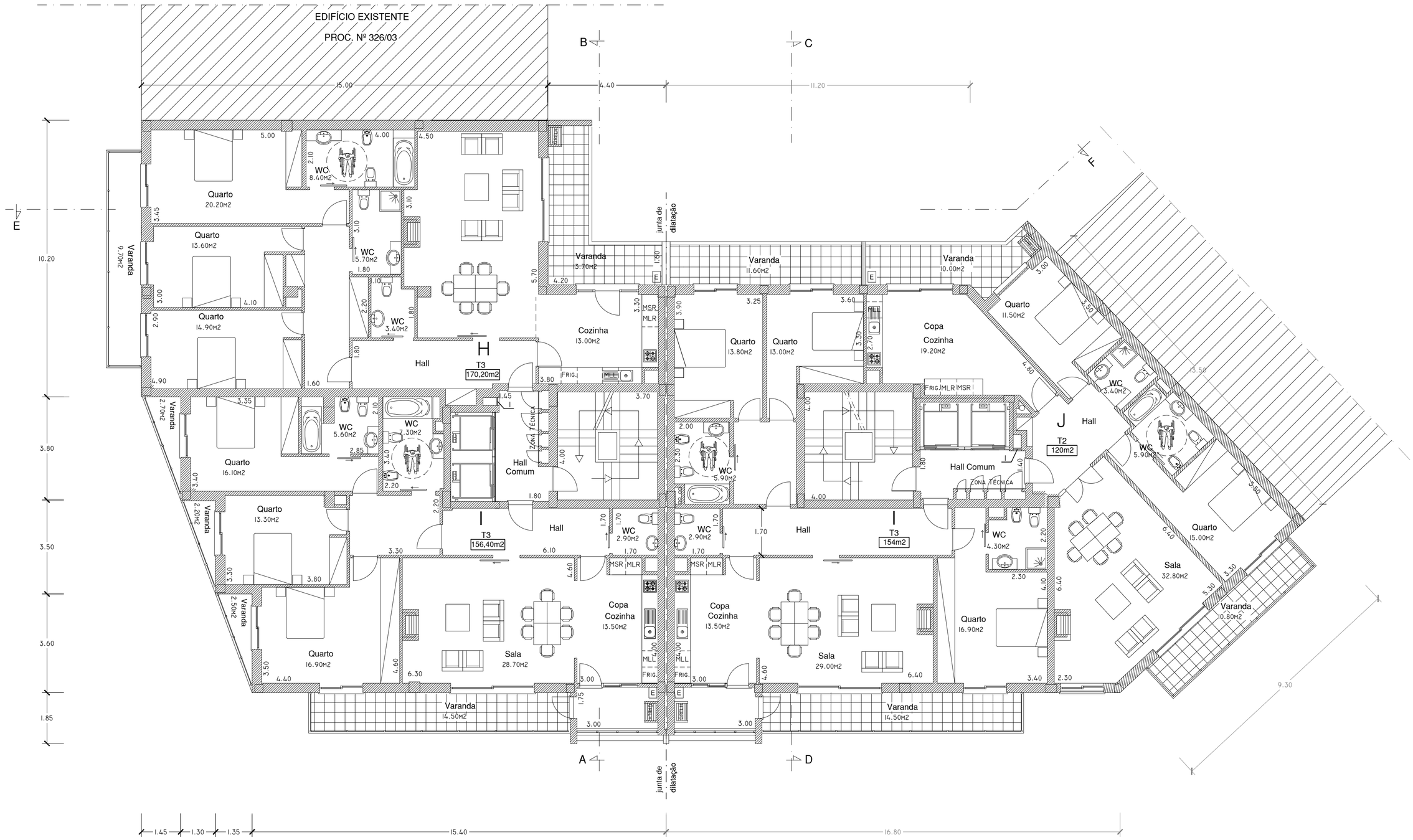

PLANTA DO 4º ANDAR